

# Plat of Survey

of

Lot 4 of Dunbar Estates Subdivision, located in Section 36, Town 4 North  
Range 16 East, Town of Sugar Creek, Walworth County, Wisconsin.

Surveyed for: Mike O'Donell  
Rt. 5 Lot 26 Evergreen  
Elkhorn, Wisconsin. 53121

Bearings referenced to the  
Subdivision Plat.

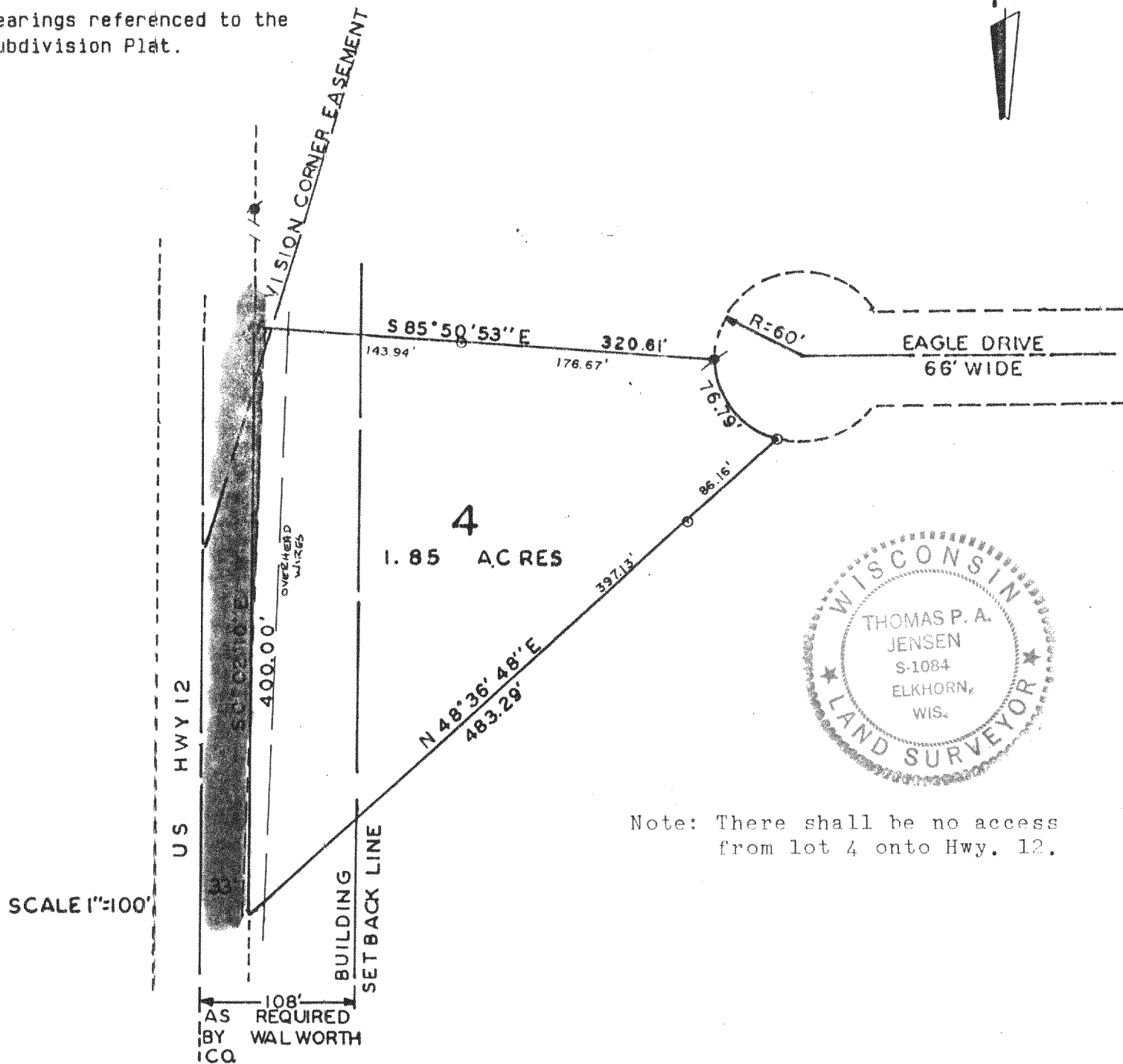

Copyright © 1990 by Jensen Surveying & Mapping S.C.

All rights reserved. No part of this survey plat may be reproduced or transmitted in any form by any means - graphic, electronic, or mechanical, including photocopying, tracing, or information storage and retrieval systems - without permission in writing from Thomas P.A. Jensen.

I, Thomas P.A. Jensen, Wisconsin Registered Land Surveyor, do hereby certify that this survey was performed by me, or under my direction, in full compliance with the owner's/agent's instructions and Chapter A-E 7 of the Wisconsin Administrative Code 'Minimum Standards For Property Surveys', and that this map is an accurate representation thereof to the best of my knowledge and belief.

Note: This survey plat is not  
certified unless signed  
and sealed in red ink.

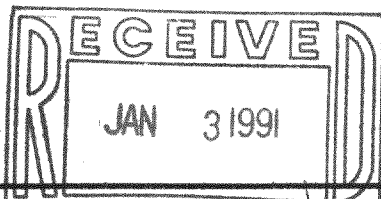

*Thomas P.A. Jensen*  
Thomas P.A. Jensen R.L.S. 1084

## Legend

- Found iron rod
- Set iron rod 3/4 dia.
- ⊗ Set iron rod 1 3/16 dia.
- ( ) Recorded as dimension
- Blacktop surface

**Jensen Surveying & Mapping S.C.**

45 South Wisconsin Street P.O. Box 322  
Elkhorn, Wisconsin. 53121.  
(414) 723-3434

Mapping date: May 3, 1990

Revisions: \_\_\_\_\_

Sheet 1 of 2 Sheets

Job reference number:

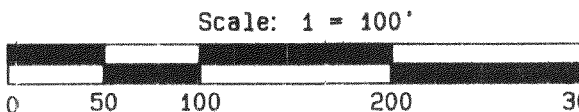

300 HRS 04/14 1990.047

416-685